

# MASALAH IBU TUNGGAL



SIAPA DIA...

# DARI SEGI UMUR & ETNIK

## Age and Ethnic Distribution of WHH Studied

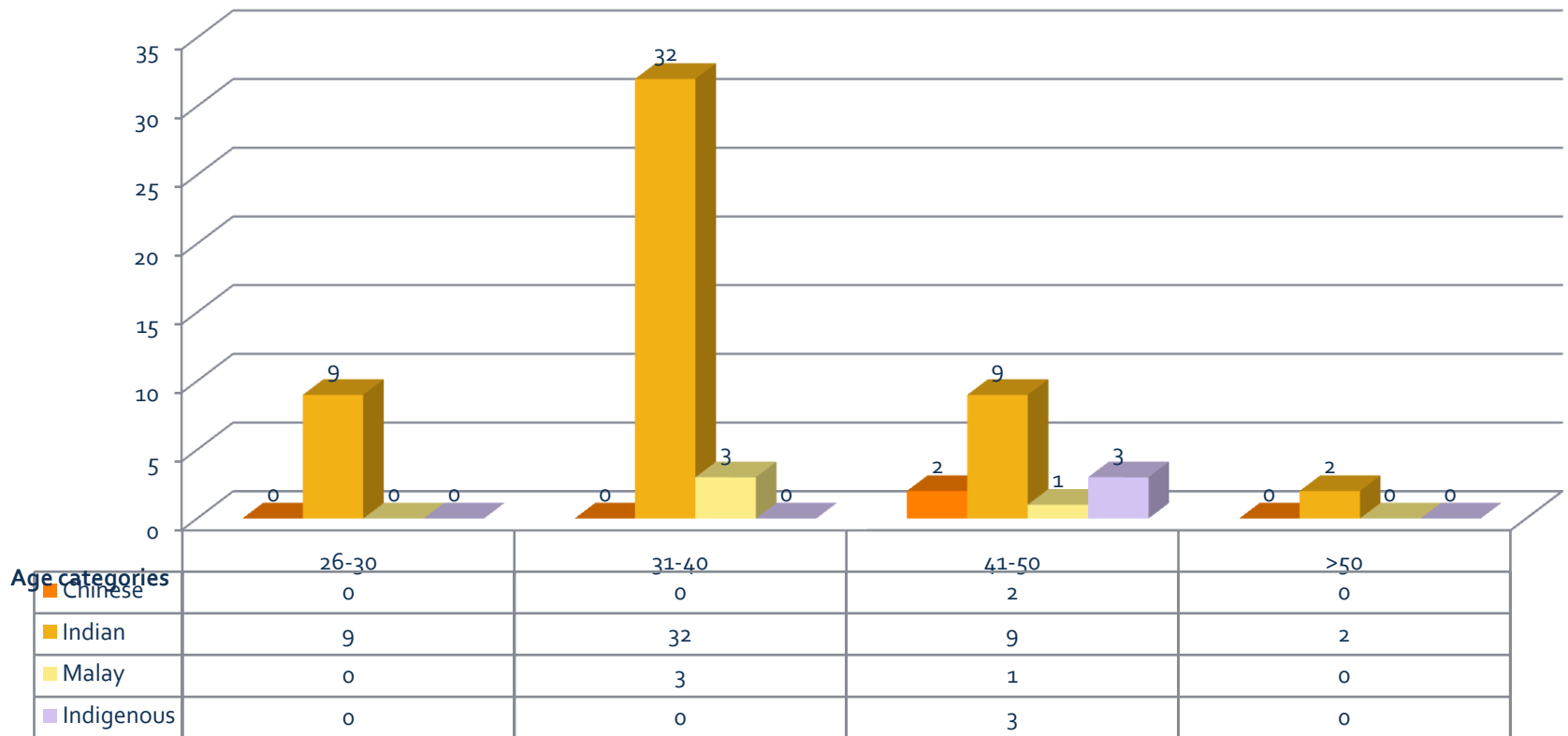

# ..UMUR & STATUS SUAMI

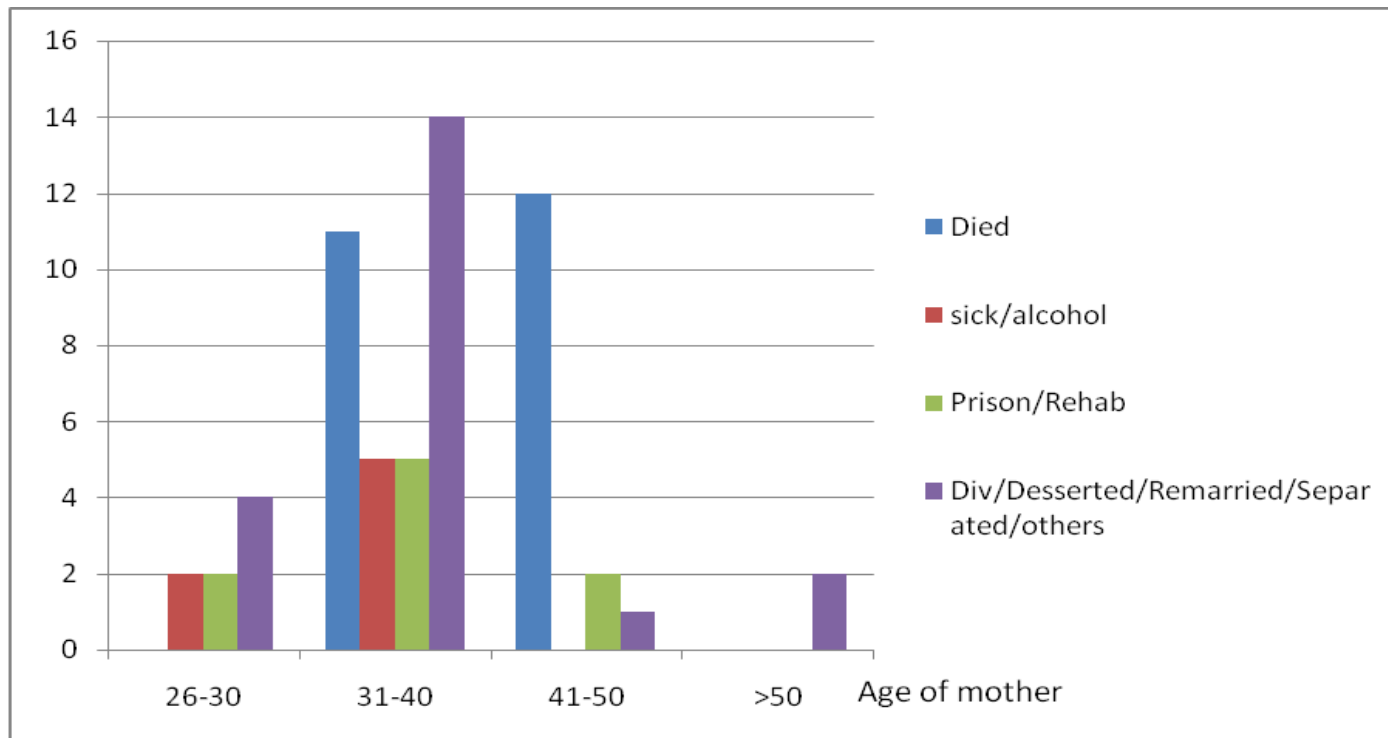

# ....& PENDIDIKAN

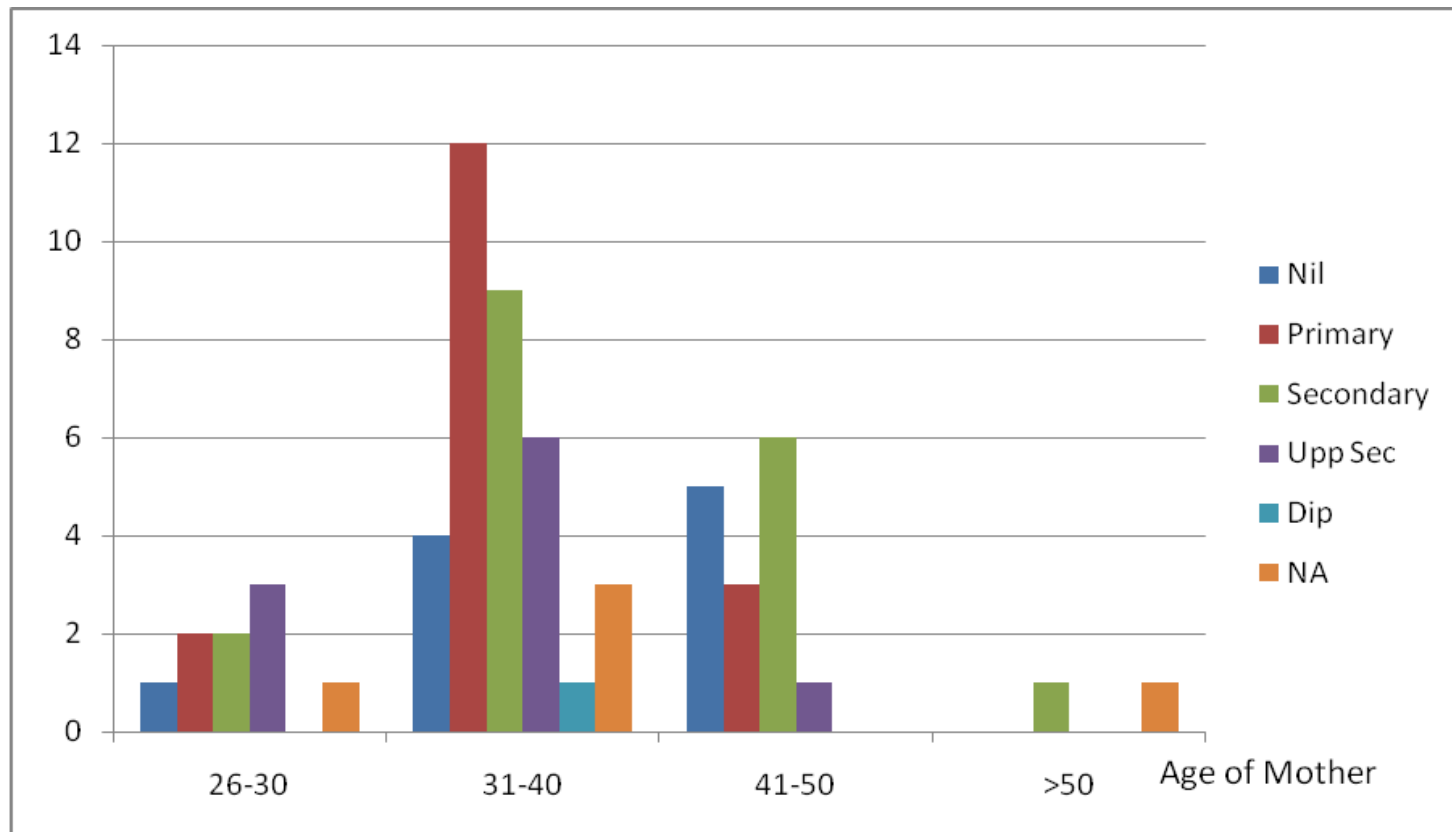

# ..KANAK < 12 THN dlm keluarga

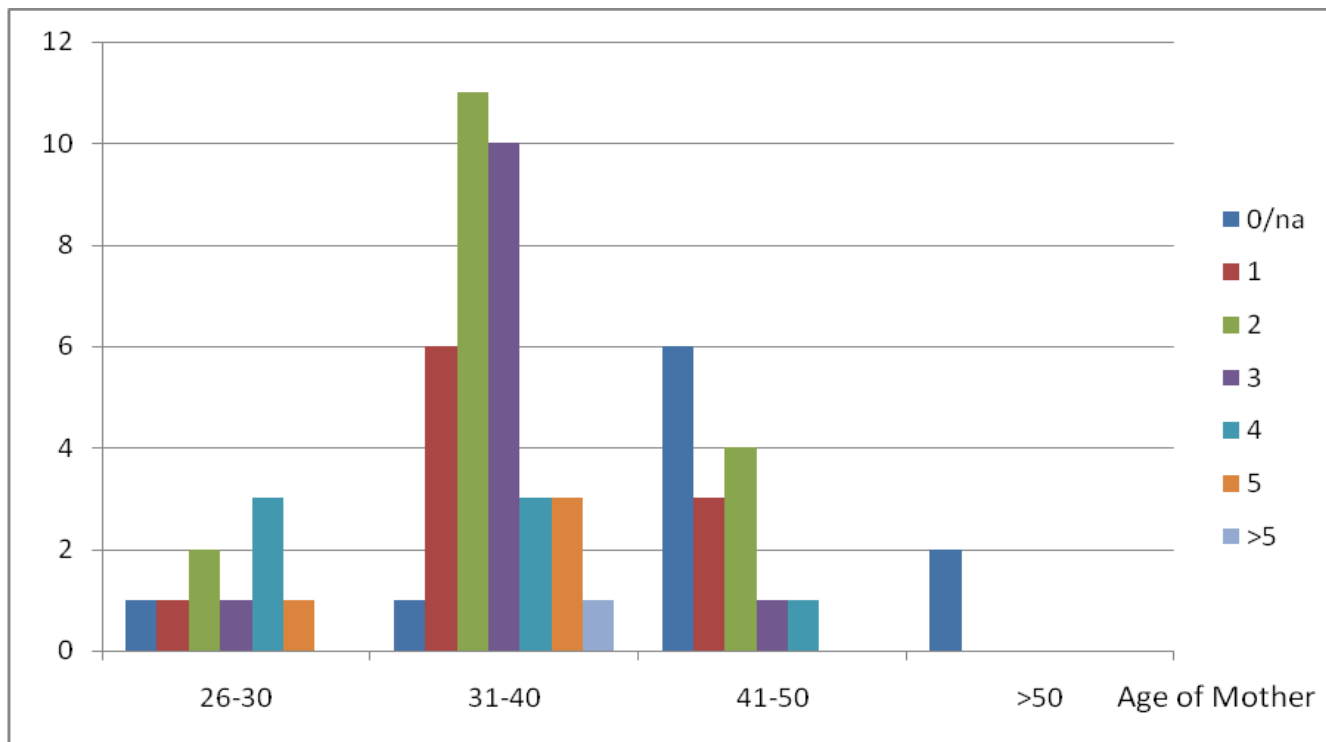

# APA DIA MENGHADAPI

**+ PENDAPATAN YG RENDAH**

**+ PENDAPATAN YG TIDAK STABIL**

# Pendapatan diterima

Fraction of monthly income

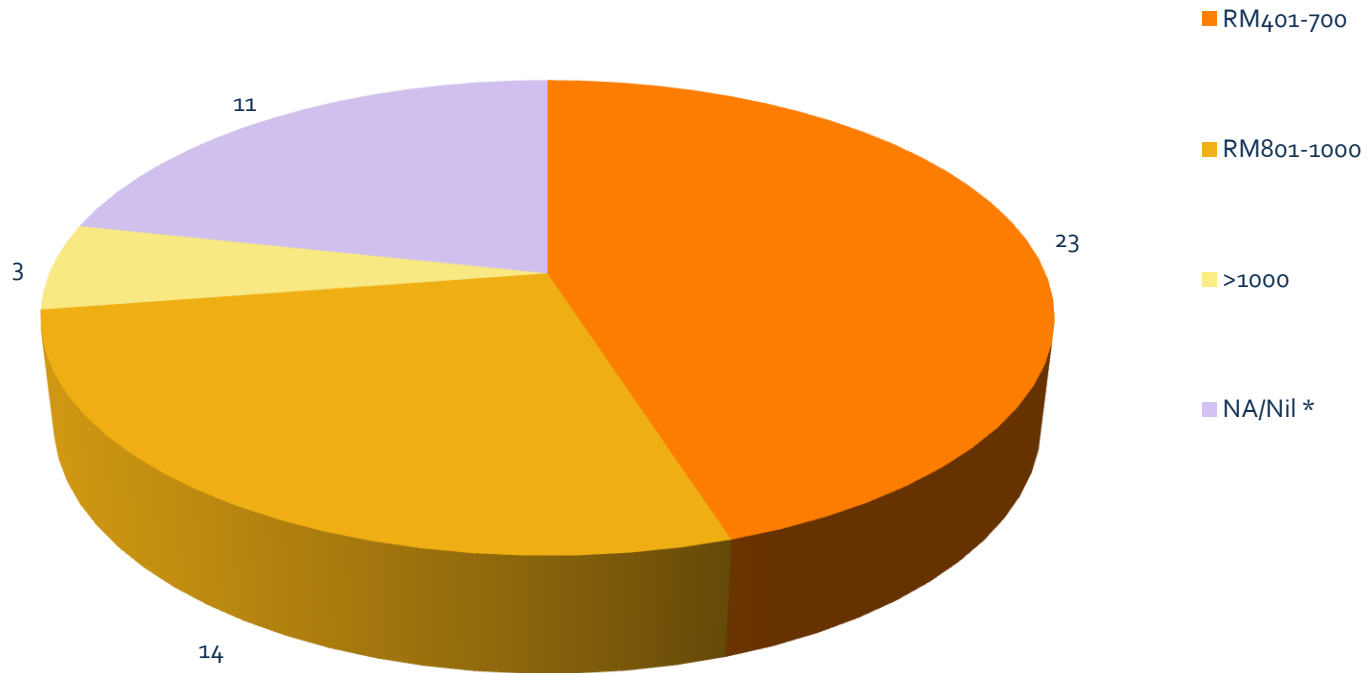



# BERSAMA DGN BILANGAN ANAK...

## Number of children below 18 years of age in family

Earned income of mother	0	1	2	3	4	5	6	7	Total
<100	0	0	0	0	1	0	0	0	1
101-200	0	0	0	0	0	0	1	0	3
201-300	0	0	4	0	1	1	0	0	6
401-500	0	1	3	2	2	5	0	0	13
601-700	0	0	0	4	3	1	0	1	9
701-800	0	0	0	1	0	0	0	0	1
801-900	0	1	5	2	0	4	0	0	12
901-1000	0	2	0	0	0	0	0	0	2
1300-1600	0	1	0	2	0	0	0	0	3
na/nil/nr									11
<b>Total</b>	<b>0</b>	<b>6</b>	<b>14</b>	<b>14</b>	<b>11</b>	<b>16</b>	<b>7</b>	<b>8</b>	<b>61</b>

# TIDAK DAPAT MENYARA HIDUP..

+ SEWA RUMAH

RM200-300-rm400

+ PINJAMAN PERUMAHAN

BAYARAN BULANAN TINGGI

RM 750 V RM350

RUMAH LELONG

GAJI RM900

# APA DIA BUAT?

+ ....LARI SINI SANA...

+ PINDAH RUMAH

# APA DIA BAGI MINUM

	Tiada m/sikal	Ada m/sikal	kereta	van	Jumlah
<b>Kopi/ teh O</b>	<b>19</b>	<b>13</b>	<b>2</b>	<b>1</b>	<b>35</b>
<b>air</b>	<b>2</b>	<b>2</b>	<b>-</b>	<b>-</b>	<b>4</b>
<b>susu</b>	<b>1</b>	<b>1</b>	<b>-</b>		<b>2</b>
<b>Milo</b>	<b>4</b>	<b>5</b>	<b>-</b>		<b>9</b>
<b>X berkait</b>	6	-	-		6
<b>X pasti</b>	1	-	-		1
<b>X ada</b>	<b>3</b>	<b>1</b>	<b>-</b>		<b>4</b>
<b>jumlah</b>	<b>36</b>	<b>22</b>	<b>2</b>	<b>1</b>	<b>61</b>

# kendaraan yg dimiliki

Fraction of vehicle ownership

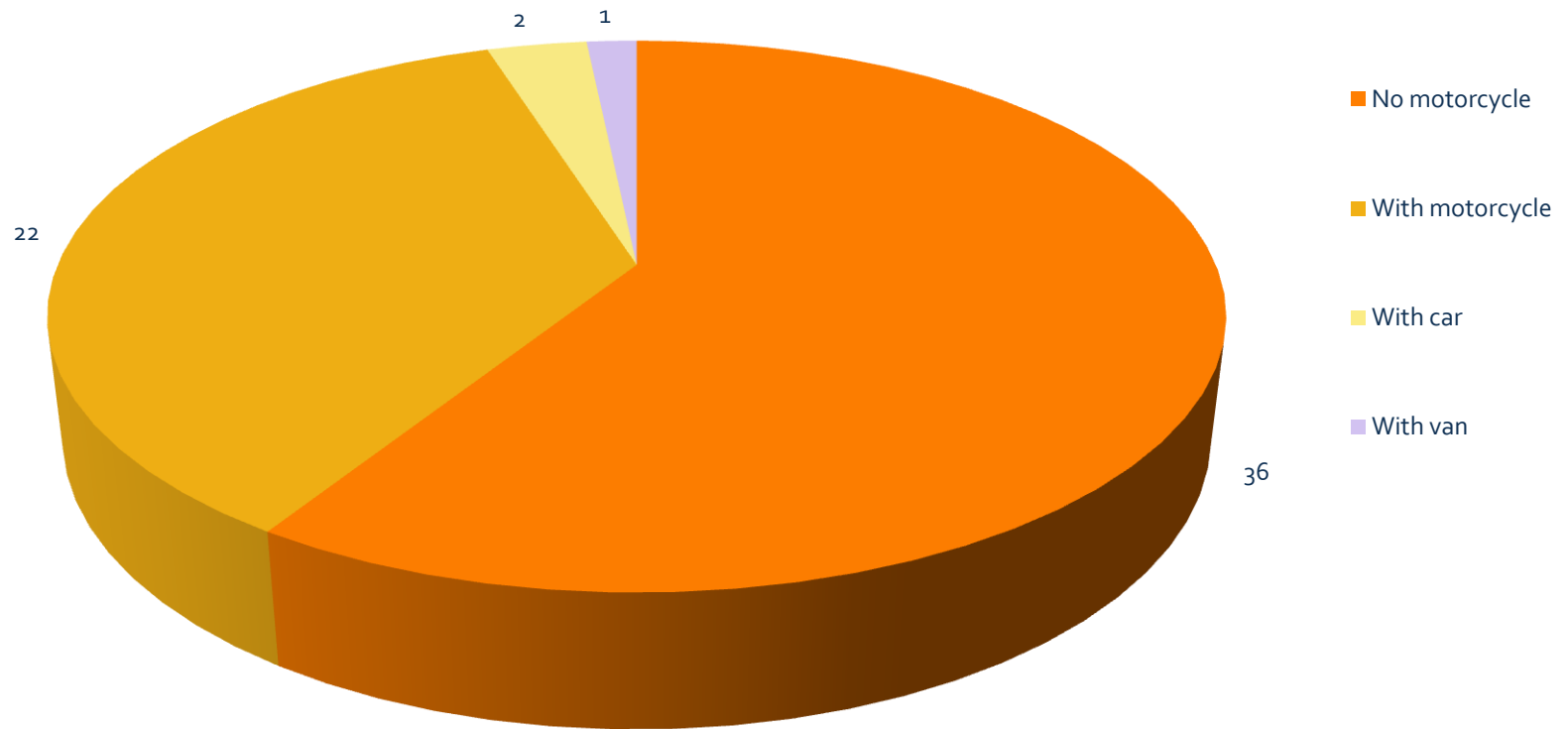

# Yang tidak ada motor

No motorcycle

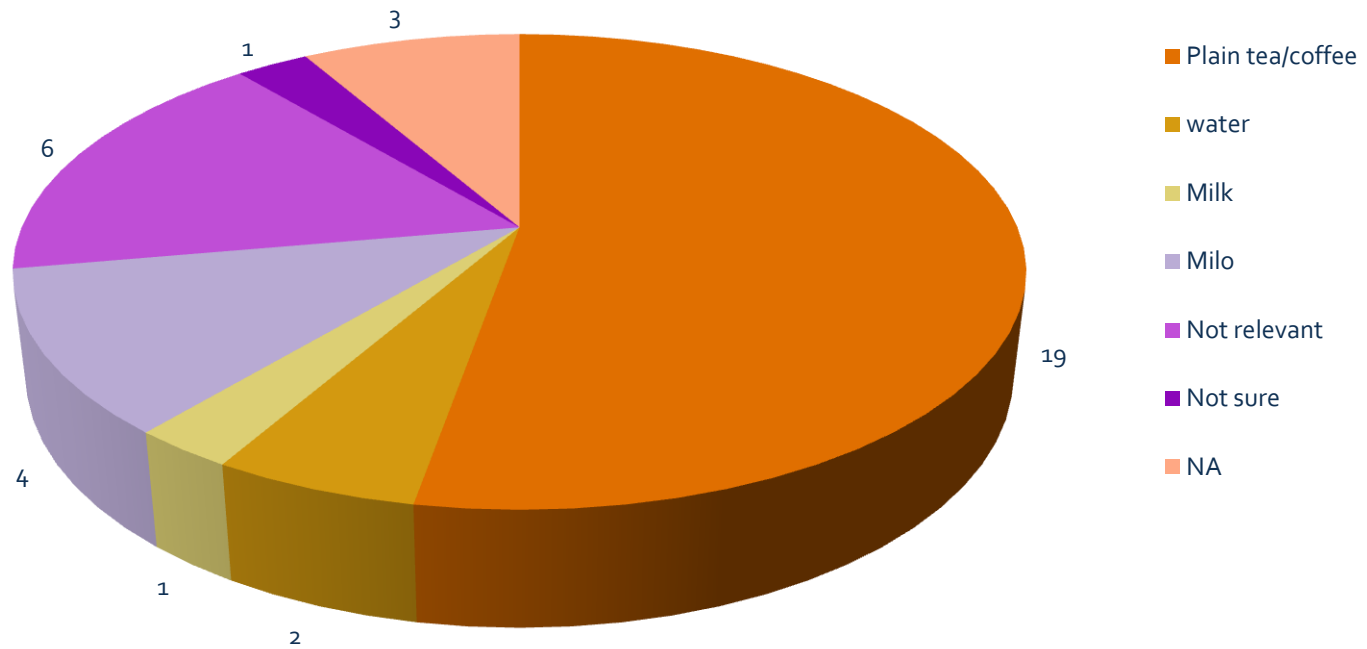

# Yang ada motor

With motorcycle

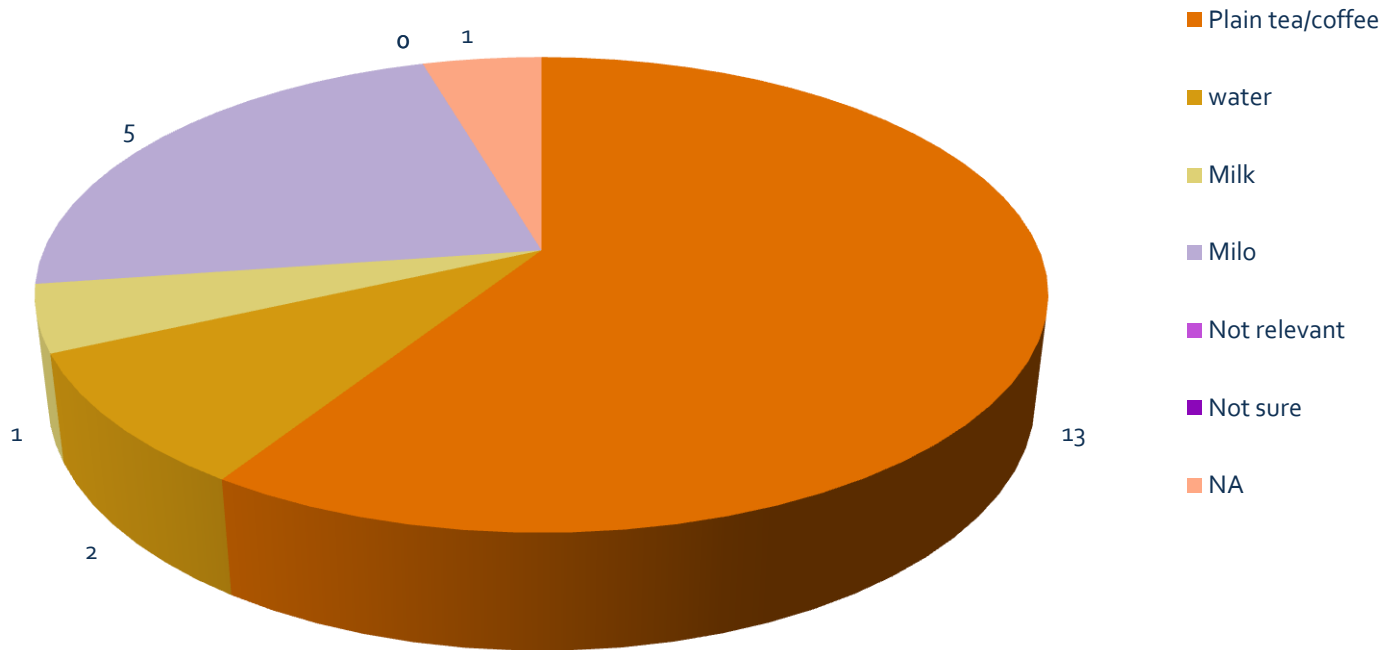

# Yang ada kereta

With car

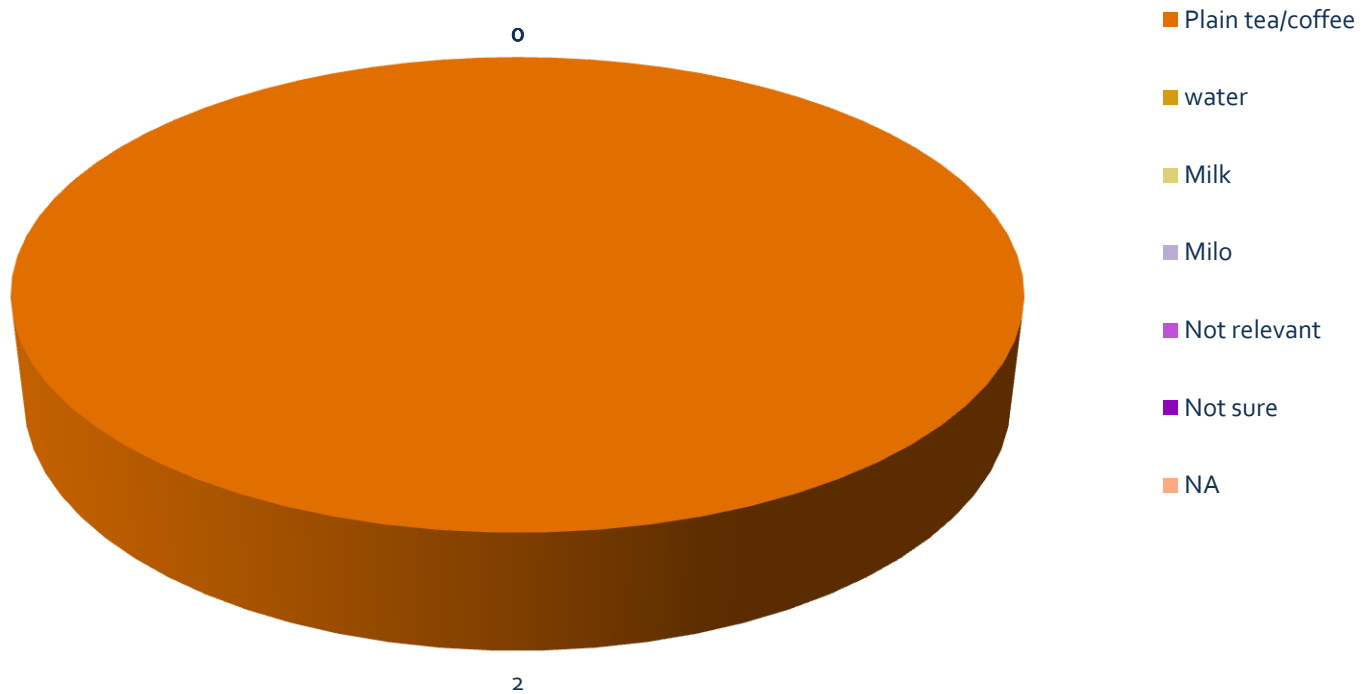



# Yang ada van

## With van

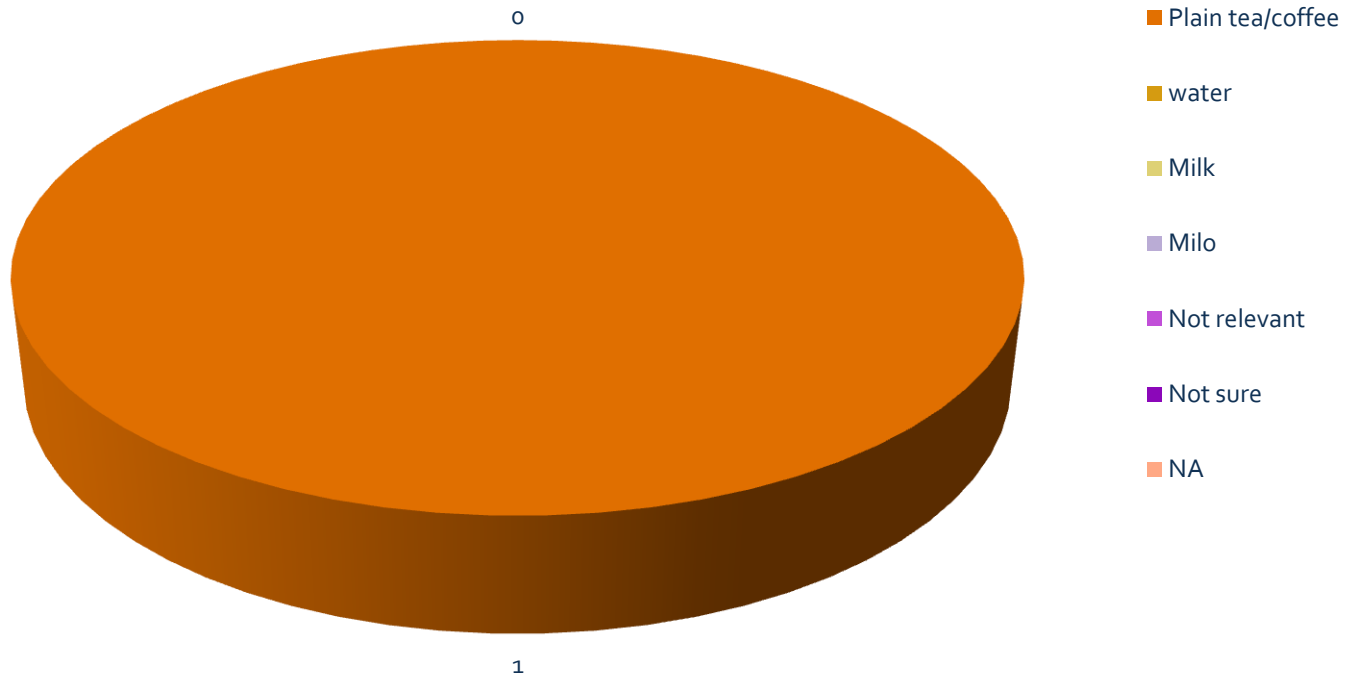

# Minuman pagi

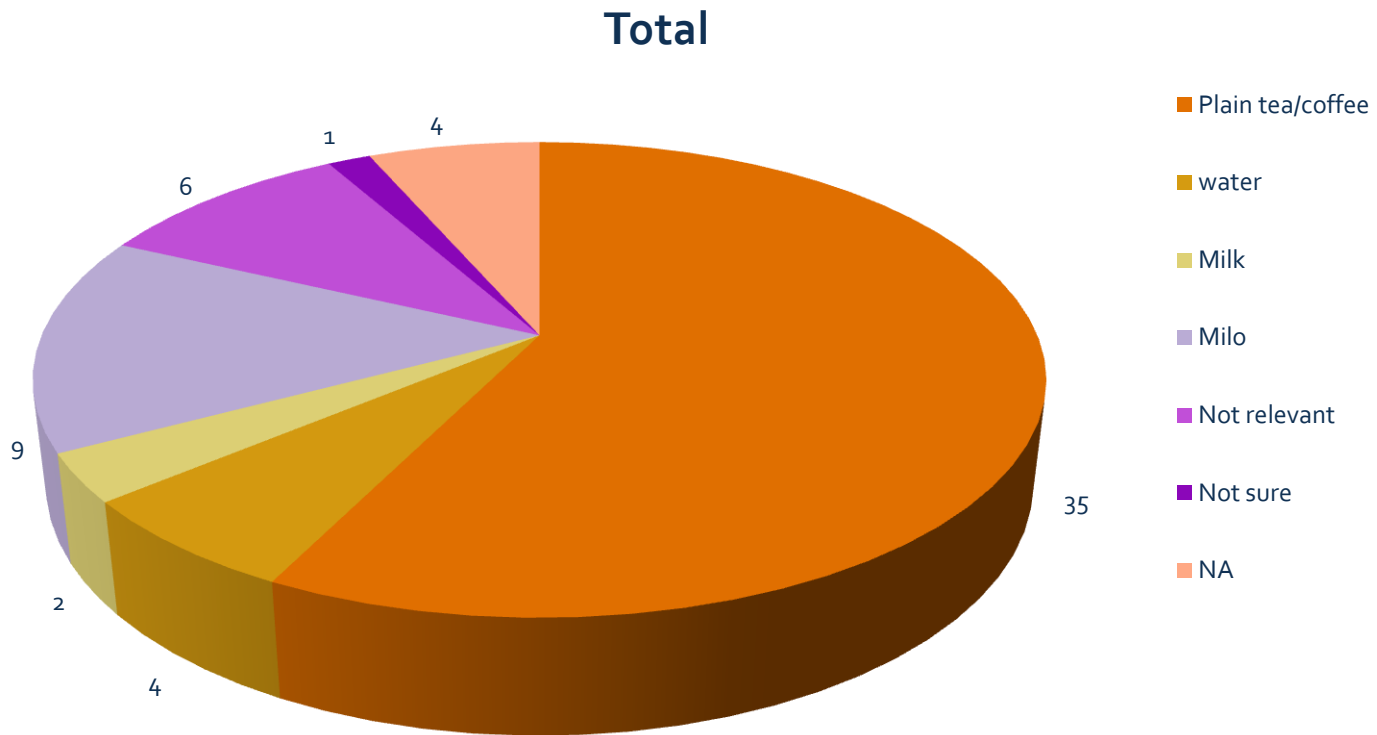

# Mengikuti pendapatan

Black Tea/Coffee

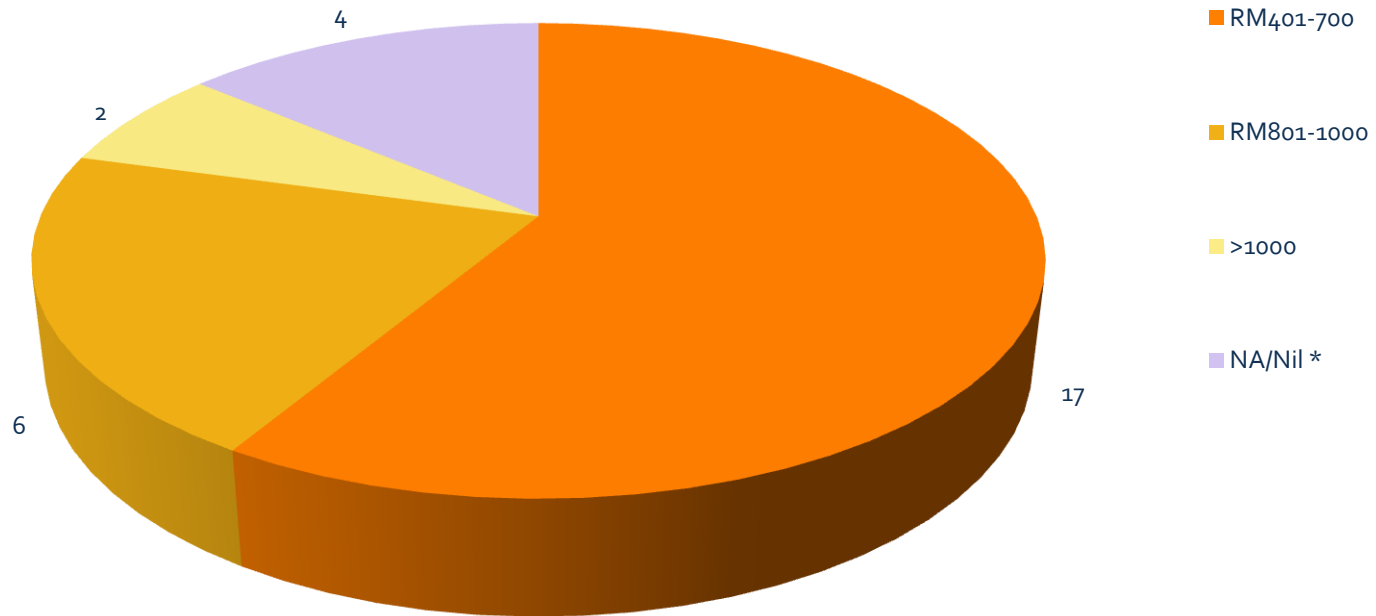

# Susu (Tiadak kerja)

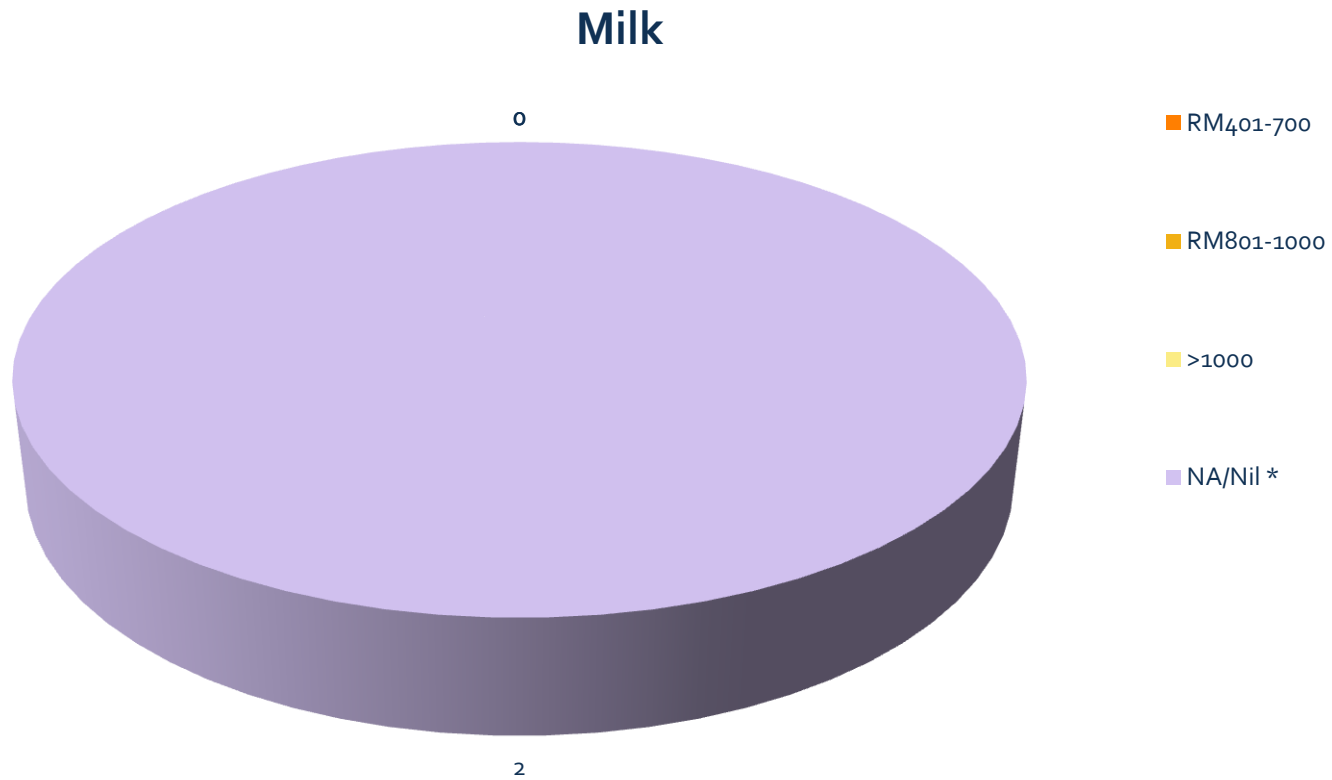

# Milo

## Milo

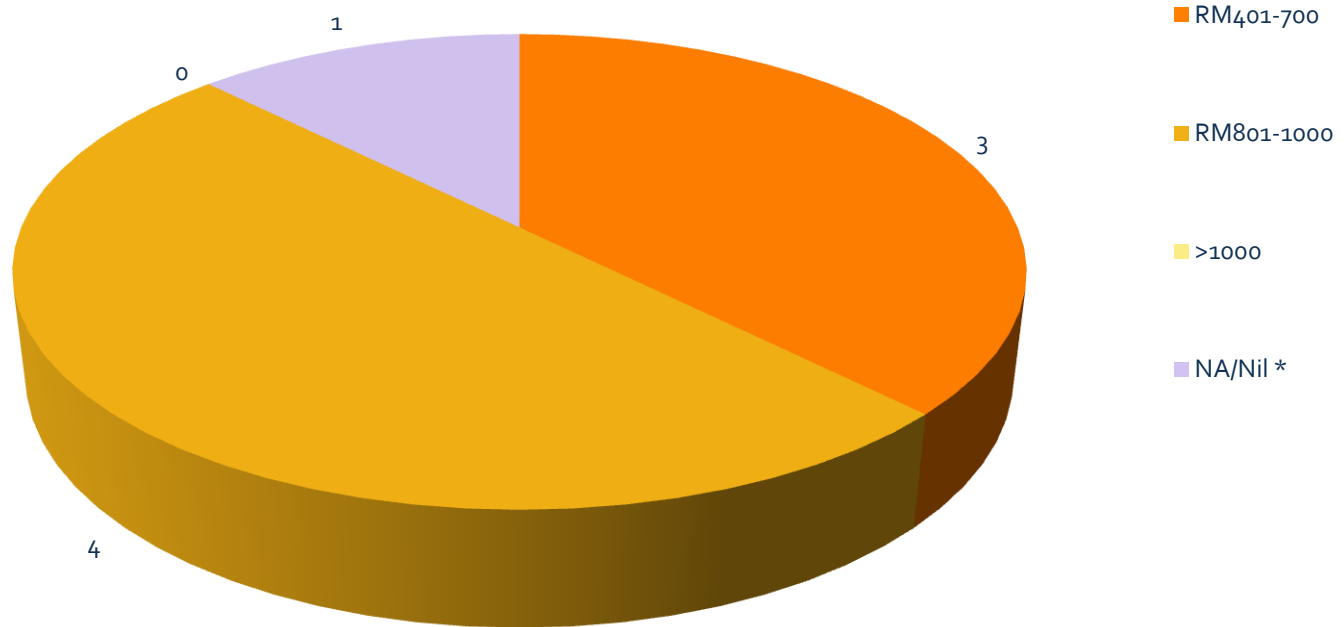

# Air

## Water

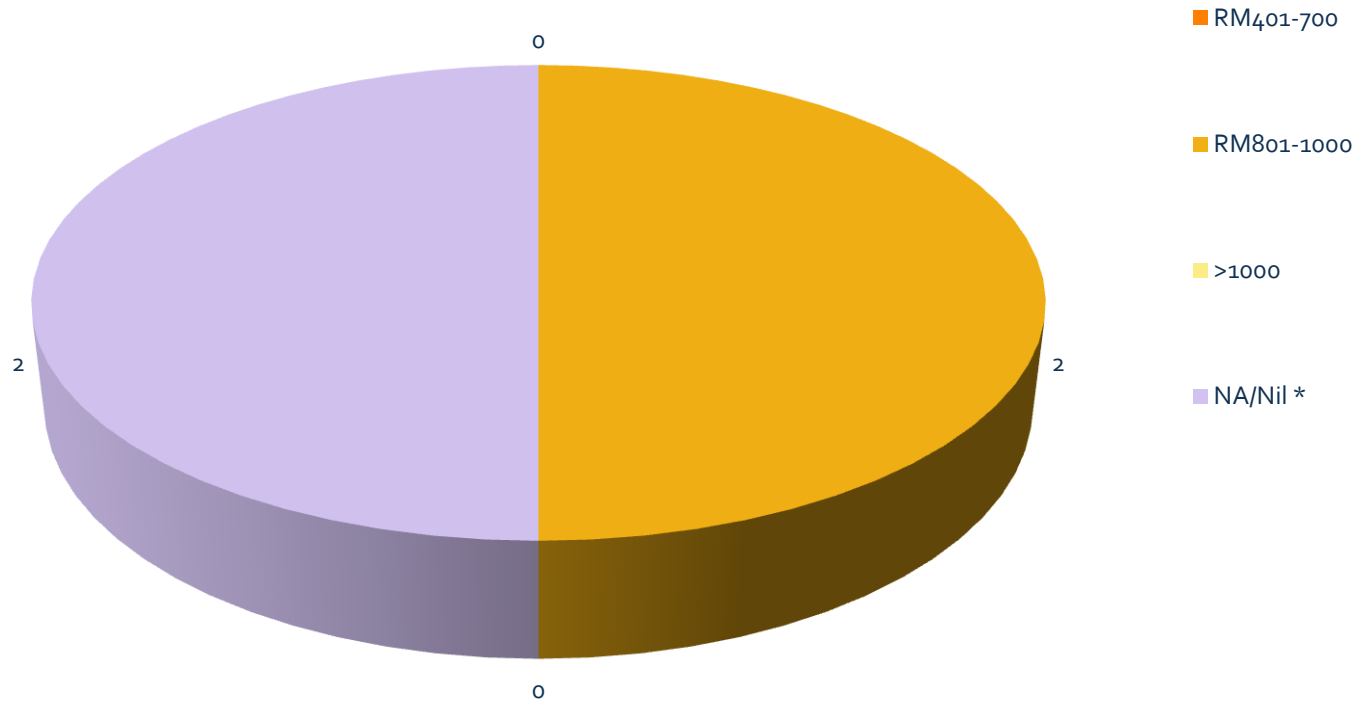

# ..MAKAN

+ ???

+ ???  
??

+ ???  
??

+ ???  
??

# Contoh

- + 1. nasi, rasam, dhal, jeruk, ikan masin
- + 2. sayur (30/30); buah-buahan, ikan & ayam(4/30)
- + 3. jarang-jarang masAk ikan & ayam
- + BUAH-BUAHAN: JARANG- 1/30

**KESAN??**



# SIAPA JAGA ANAK DIA?

+ KELUARGA

+ JIRAN

+ JAGA SENDIRI

+ ANAKYG LEBIH TUA

BERSAMA DITEMPAT KERJA

# 'KAN DIA DAPAT BANTUAN....

- + BANTUAN JKM: 18
- + BANTUAN KELUARGA: 7
- + BANTUAN DARI ORANG LAIN: 5
- + TIADA BANTUAN: 22
- + PENCEN/SOCSO: 3

# APA LAGI...

+ BAS SEKOLAH: RM<sub>50</sub>- RM<sub>60</sub>

+ TAXI- KE HOSPITAL, JKM: RM<sub>30</sub> X 2

# BAGAIMANA DIA CUBA MENGHADAPI

- - PISAHKAN KELAUARGA.....

# APA HARUS DITUNTUT....DARI SEGI...

- + - PENJAGAAN KANAK-KANAK
- + PEMBANGUNAN & PERKEMBANGAN KANAK-KANAK
- + PERUMAHAN
- + PENGANGKUTAN
- + PEMAKANAN